Mamma Mia!

Words and music by Benny Andersson,
Stig Anderson & Bjorn Ulvaeus

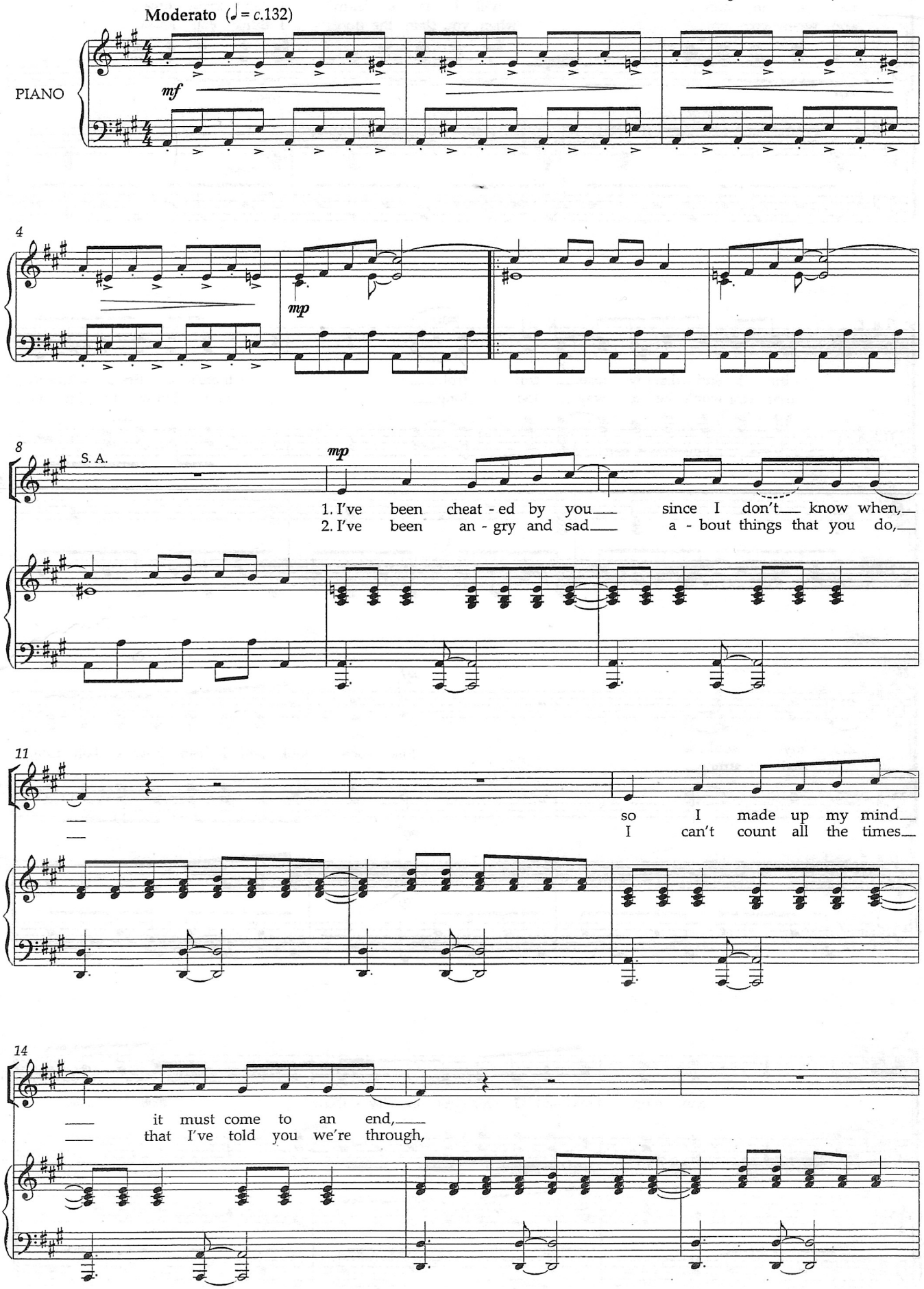

© Copyright Bocu Music Ltd, 1 Wyndham Yard, London W1H 2QF by permission.
This arrangement © 2005 Bocu Music Ltd.

This music is copyright. Photocopying is ILLEGAL and is THEFT.

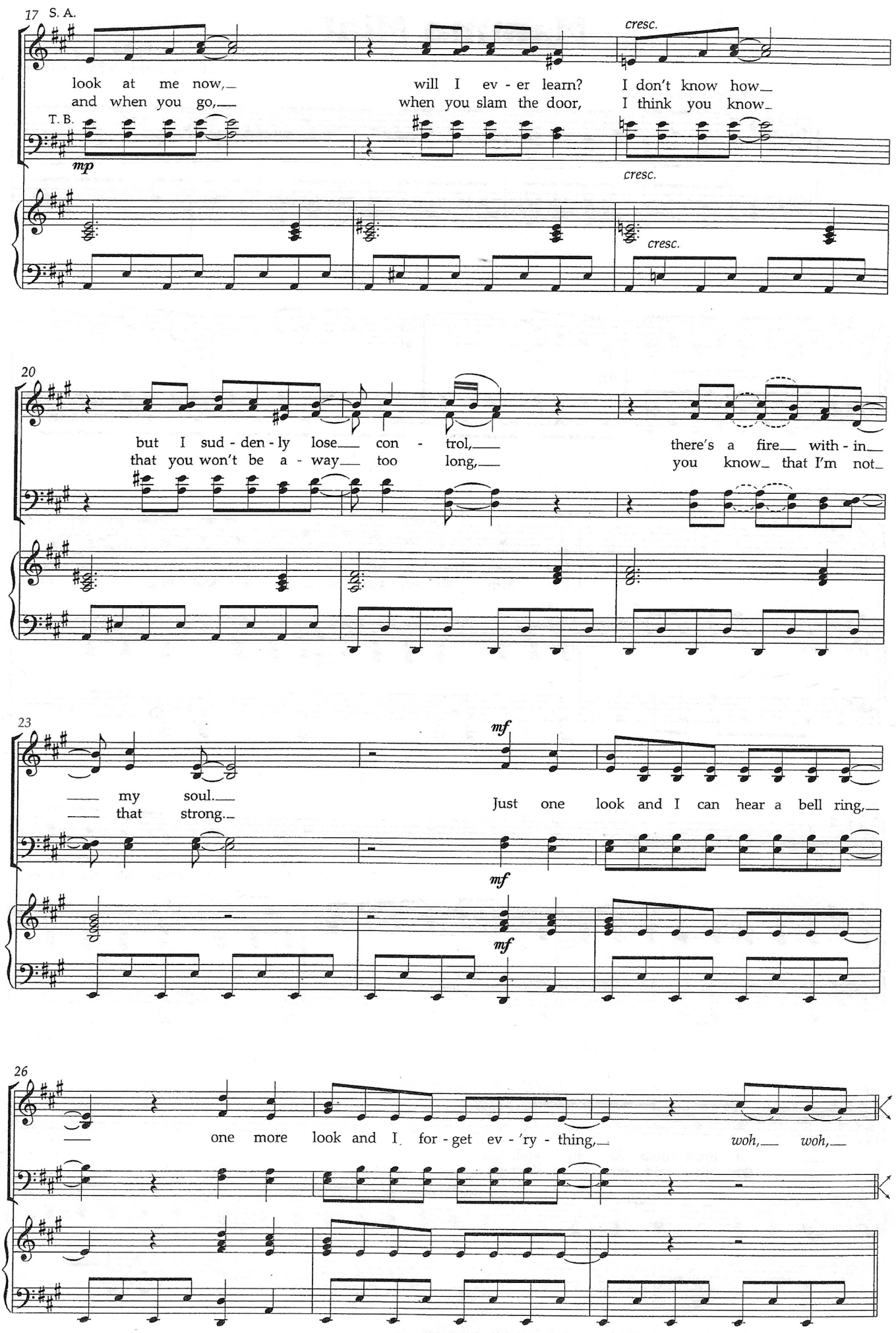
17
S. A.
T. B.
mp
cresc.
look at me now,
and when you go,
will I ev - er learn?
when you slam the door,
I don't know how
I think you know
20
but I sud - den - ly lose con - trol,
that you won't be a - way too long,
there's a fire with - in
you know that I'm not
23
my soul.
that strong.
mf
Just one look and I can hear a bell ring,
26
one more look and I for - get ev - 'ry - thing,
woh, woh,

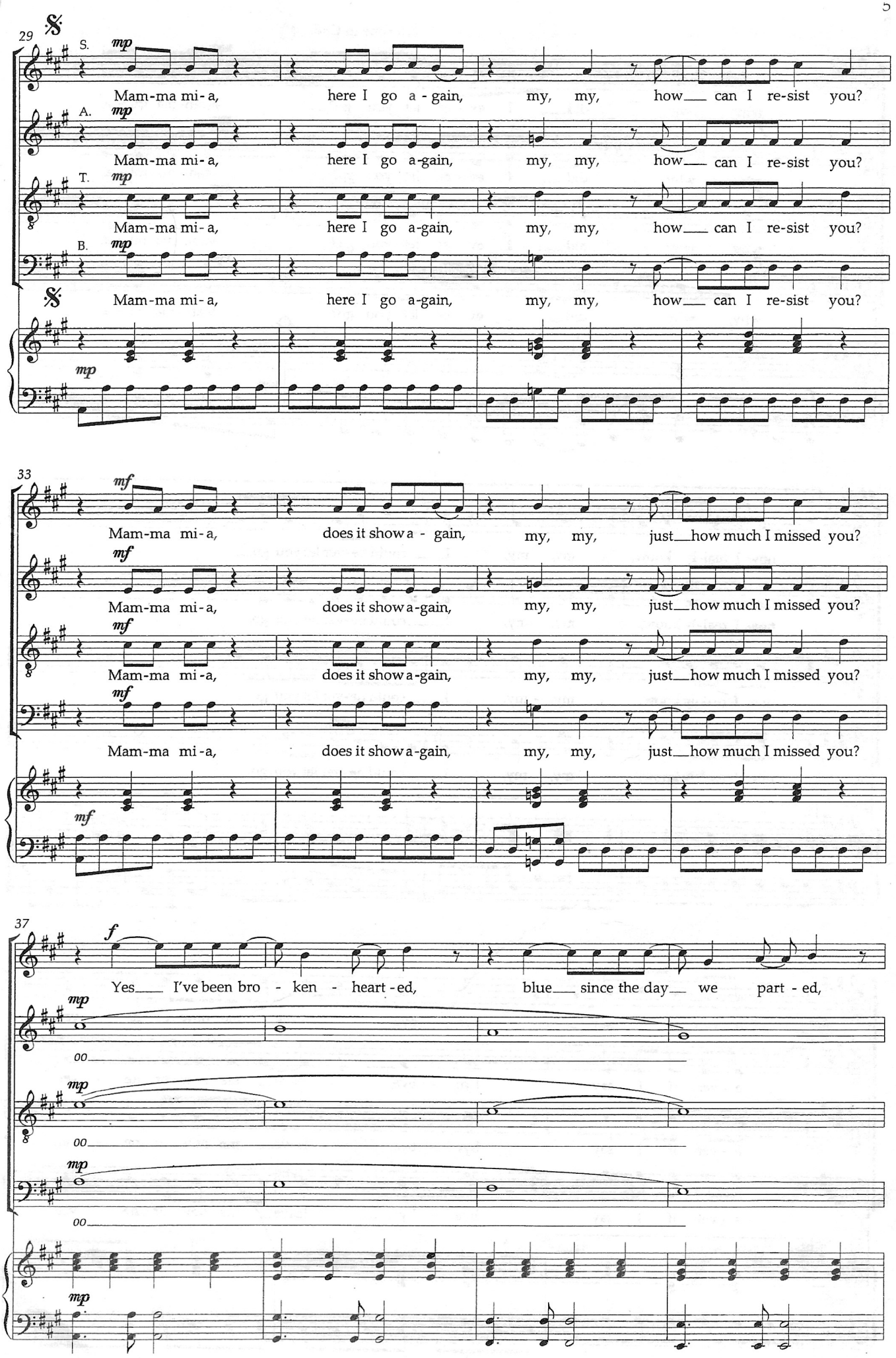
29
S.
mp
Mam-ma mi-a, here I go a-gain, my, my, how can I re-sist you?
A.
mp
Mam-ma mi-a, here I go a-gain, my, my, how can I re-sist you?
T.
mp
Mam-ma mi-a, here I go a-gain, my, my, how can I re-sist you?
B.
mp
Mam-ma mi-a, here I go a-gain, my, my, how can I re-sist you?
mp
33
mf
Mam-ma mi-a, does it show a-gain, my, my, just how much I missed you?
mf
Mam-ma mi-a, does it show a-gain, my, my, just how much I missed you?
mf
Mam-ma mi-a, does it show a-gain, my, my, just how much I missed you?
mf
Mam-ma mi-a, does it show a-gain, my, my, just how much I missed you?
mf
37
f
Yes I've been bro-ken-heart-ed, blue since the day we part-ed,
mp
oo
mp
oo
mp
oo
mp

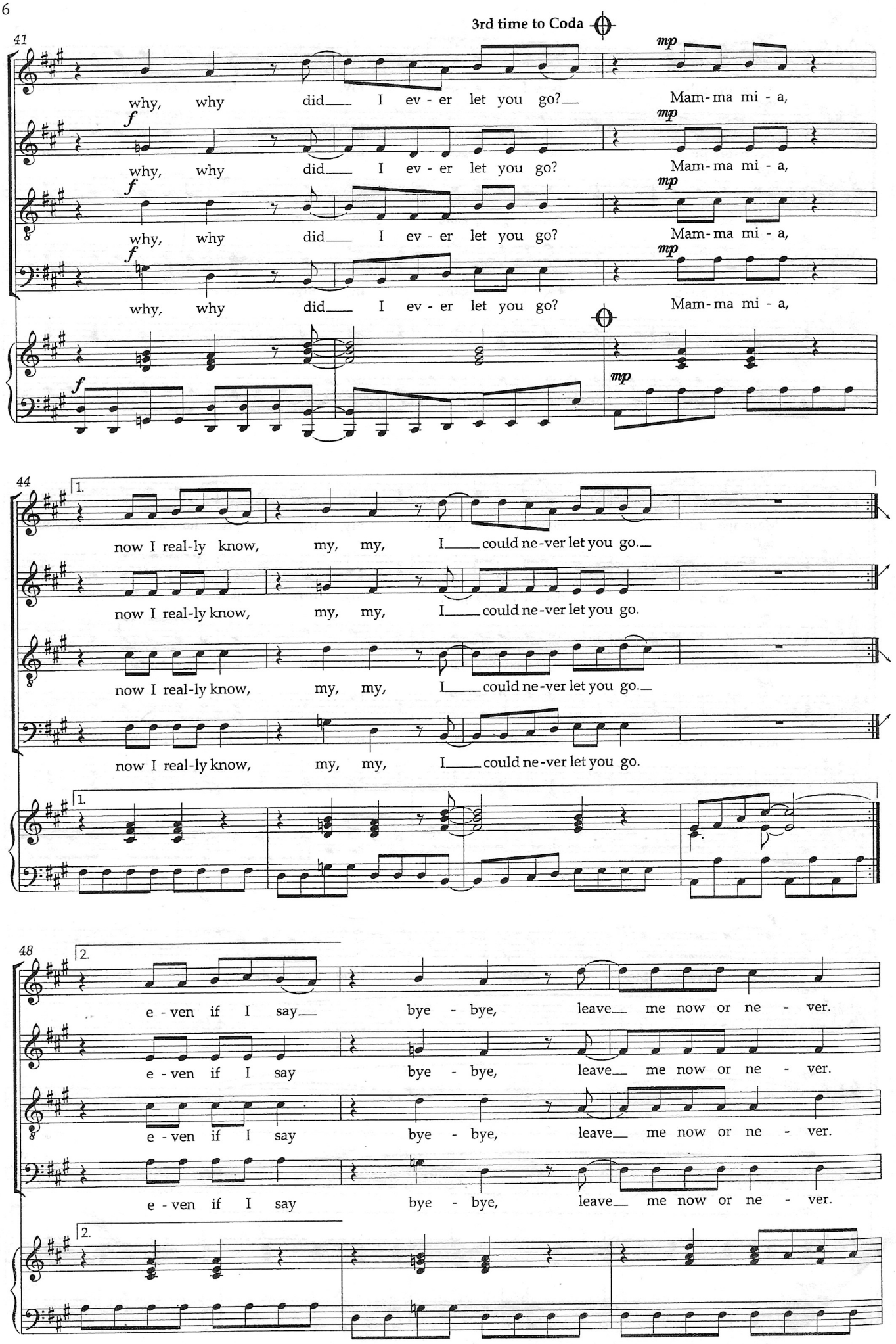
3rd time to Coda
41
why, why did I ev - er let you go? Mam - ma mi - a,
why, why did I ev - er let you go? Mam - ma mi - a,
why, why did I ev - er let you go? Mam - ma mi - a,
why, why did I ev - er let you go? Mam - ma mi - a,
44
now I real-ly know, my, my, I could ne - ver let you go.
now I real-ly know, my, my, I could ne - ver let you go.
now I real-ly know, my, my, I could ne - ver let you go.
now I real-ly know, my, my, I could ne - ver let you go.
48
e - ven if I say bye - bye, leave me now or ne - ver.
e - ven if I say bye - bye, leave me now or ne - ver.
e - ven if I say bye - bye, leave me now or ne - ver.
e - ven if I say bye - bye, leave me now or ne - ver.

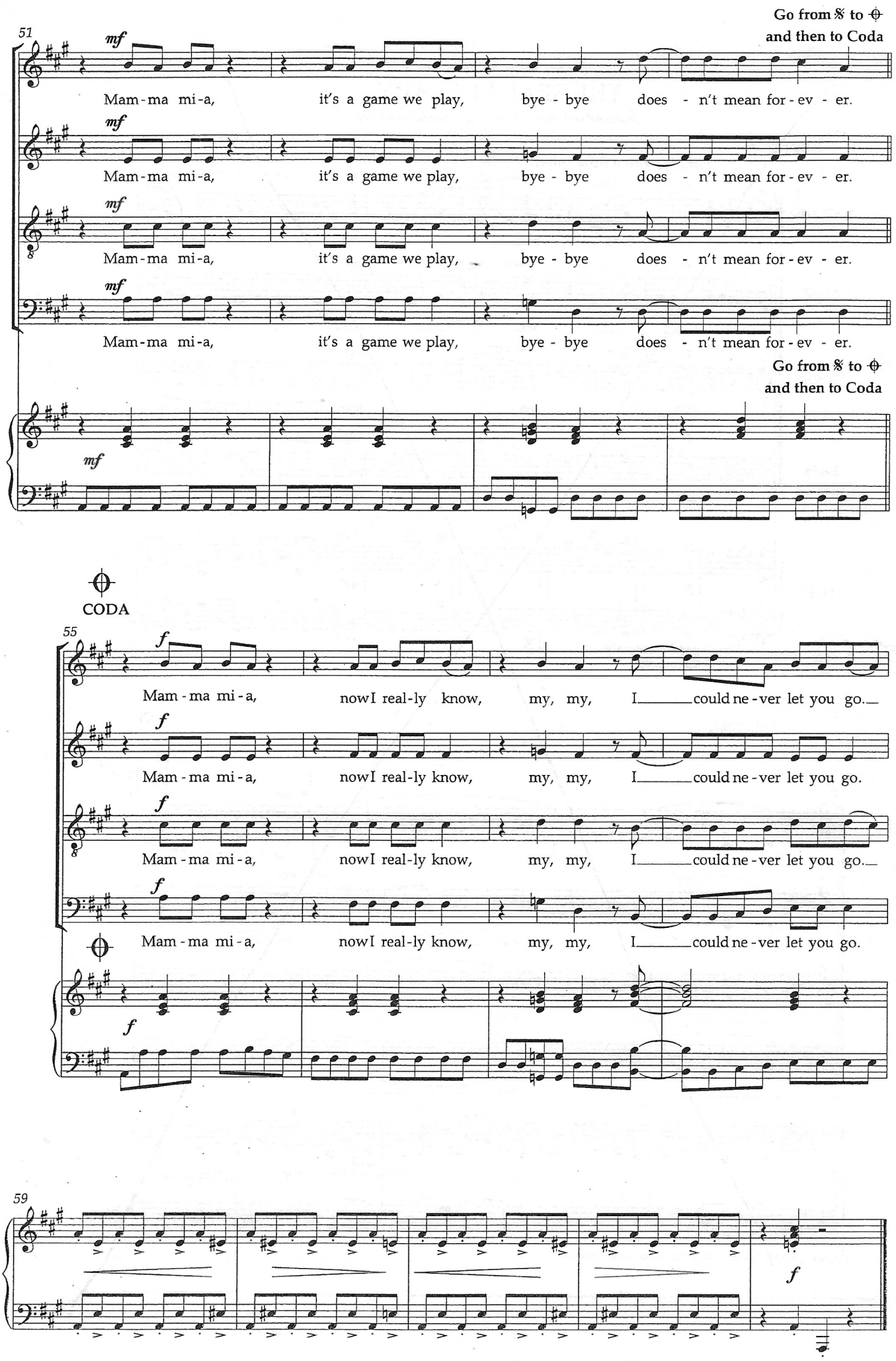
Go from 𝄋 to ⊕
and then to Coda
51
mf
Mam-ma mi-a, it's a game we play, bye - bye does - n't mean for - ev - er.
Mam-ma mi-a, it's a game we play, bye - bye does - n't mean for - ev - er.
Mam-ma mi-a, it's a game we play, bye - bye does - n't mean for - ev - er.
Mam-ma mi-a, it's a game we play, bye - bye does - n't mean for - ev - er.
Go from 𝄋 to ⊕
and then to Coda
CODA
55
f
Mam - ma mi - a, now I real-ly know, my, my, I could ne - ver let you go.
Mam - ma mi - a, now I real-ly know, my, my, I could ne - ver let you go.
Mam - ma mi - a, now I real-ly know, my, my, I could ne - ver let you go.
Mam - ma mi - a, now I real-ly know, my, my, I could ne - ver let you go.
59